



WAJHA
الواجهة

AL- WAJHA
CONTRACTING

AL- WAJHA
SYSTEMS

AL- WAJHA
TRADING



COMPANY PROFILE
2025

CONTENTS

CONTENTS

1.	About Us	00
2.	CEO Message	00
3.	Vision, Mission	00
4.	Our Strength	00
5.	Core Values	00
6.	Our services	00
	• Planning, Designing and Engineering Services	00
	• Installation, Testing & commissioning Services	00
	• Operational & Maintenance Services	00
7.	Area of Expertise	00
	• Al- WAJHA Contracting- General Contracting	00
	• Al- WAJHA Systems-MEP Contracting	00
	• Al- WAJHA Trading- Procurement & Systems Integration	00
8.	Project Management	00
9.	Quality Assurance / Quality Control	00
10.	Health, Safety, Security, and Environment	00
11.	Licenses & Regulatory Certificates	00
	• ISO Certificate	00
	• Classification & Industry-Specific Approvals	00
	• Legal & Commercial Registration	00
	• Licensing & Approvals	00
	• Labor & Compliance	00
	• Financial & Tax	00
	• Company Registration & Legal Ownership Document	00
12.	Office	00
13.	Board of Directors & Officers	00
14.	Al- WAJHA logical organization chart	00
15.	Major Clients & Project Portfolio	00

AL- WAJHA

Established in 2012, AL- WAJHA began as a maintenance and electrical contractor. Over the years, we have expanded into a full-service engineering and construction firm, offering turnkey solutions across civil construction, MEP integration, and specialized low current systems.

Today, AL- WAJHA operates through three specialized entities



General Construction
& Civil Works



MEP and Low
Current Contracting



Supply Chain, Procurement
& Systems Integration

With a multidisciplinary team of engineers and project professionals, we deliver high-quality, cost-effective solutions tailored to meet present and future client needs—always with speed, efficiency, and reliability.

CEO's Message

Dear Partners and Stakeholders,

At Al- WAJHA, our ambition is to become a preferred leader in the global construction sector—serving as a proud reflection of the Kingdom of Saudi Arabia and its exceptional youth potential. We are committed to delivering state-of-the-art construction solutions that meet the evolving needs of our clients while upholding excellence, innovation, and quality.

As we move forward, we proudly align our goals with Saudi Vision 2030—a national transformation journey that inspires us to contribute to the Kingdom's economic diversification, infrastructure modernization, and human capital empowerment. Through our projects and practices, we seek to support the Kingdom's aspirations to build a thriving society, a vibrant economy, and an ambitious nation.

Our clients are at the core of everything we do. We consistently observe market trends, listen closely to client expectations, and reshape our strategies and services to meet and exceed their requirements. Whether through landmark buildings, skyscrapers, or world-class hotels, our goal remains unwavering: to deliver results of outstanding quality and value.

We hold our values in the highest regard—especially Transparency, which we view as a cornerstone of trust. We believe that being open and honest with our clients, partners, employees, and suppliers is the most powerful way to build lasting and reliable relationships. In a dynamic industry, we never stand still. We continuously assess emerging trends and challenges within the construction landscape, allowing us to adapt our business model and ensure resilience, sustainability, and long-term success.

Thank you for your continued trust in our vision.

Sincerely,

A blue ink handwritten signature, appearing to read 'Hassan Samir', with a large, sweeping flourish above the name.

**Chief Executive Officer
Al- WAJHA**

VISION & MISSION

Vision & Mission



VISION

To become a regional leader in general contracting and technology integration by delivering smart, scalable, and sustainable solutions across all sectors—residential, industrial, hospitality, education, finance, and infrastructure. Our work contributes directly to the Kingdom’s development goals.



MISSION



We are dedicated to exceeding client expectations by delivering safe, high-quality engineering and construction services. Our foundation is built on integrity, accountability, and mutual respect—toward our clients, employees, suppliers, and partners.

Our Strength

Al- WAJHA has successfully implemented integrated management systems including the Quality Management System (QMS), Occupational Health & Safety Management System (OH&SMS), and Environmental Management System (EMS). The company is proudly certified by TÜV SÜD for compliance with the following internationally recognized standards:

- **ISO 9001:2015** – Quality Management
- **ISO 45001:2018** – Occupational Health and Safety
- **ISO 14001:2015** – Environmental Management
- **ISO 31000:2018** – Risk Management
- **ISO 10002:2018** – Customer Satisfaction and Complaint Handling
- **ISO 10015:2019** – Training and Competence Development

These certifications reflect **Al- WAJHA** unwavering commitment to quality, safety, and continuous improvement. In addition to civil, architectural, and MEP construction services, the company also provides maintenance and energy efficiency solutions across several cities in the Kingdom of Saudi Arabia.



Expert People

AI- WAJHA has a team of more than 130 professionals across various disciplines. Our experienced staff operates under the guidance of capable and visionary leadership

Certified Company

We believe strong relationships are the foundation of every successful industrial project. Our genuine respect for clients, suppliers, and employees is reflected in every engagement.

Quality Work

With “Quality First” as our motto, our trained and experienced teams consistently deliver services that meet the highest standards.

Safety First

At **AI- WAJHA**, safety is a core value, embodied in our principle: “**Love Life, Respect Life.**” Achieving zero accidents in more than 25 projects reflects our strong safety culture and operational excellence.



Core Values

Core Value

At Al- WAJHA , our core values define who we are, guide our decisions, and shape the way we serve our clients and communities. They form the basis of our long-term success and influence every project we undertake.

1

INTEGRITY

We uphold the highest standards of honesty, transparency, and ethical conduct in every aspect of our work.

2

EXCELLENCE

We are committed to delivering superior quality across all systems, services, and solutions.

3

INNOVATION

We embrace emerging technologies and engineering best practices to enhance performance and efficiency.

4

CUSTOMER FOCUS

We listen attentively to our clients' needs and provide customized, value-driven solutions that exceed expectations.

5

TEAMWORK

We are committed to delivering superior quality across all systems, services, and solutions.

6

ACCOUNTABILITY

We embrace emerging technologies and engineering best practices to enhance performance and efficiency.

7

SAFETY & SUSTAINABILITY

We prioritize the well-being of our people and the environment, promoting responsible practices that support sustainable growth.



OUR SERVICES



Our Services

Planning, Designing and Engineering Services

Our qualified design engineers provide end-to-end technical services to optimize performance, minimize cost, and ensure timely delivery of your project. We support all documentation and technical deliverables including:

- Concept & detailed engineering
- Construction drawings and BOQs
- Project schedules and technical reports
- As-built documentation and handover packs

We proudly serve a wide range of sectors:

- Residential
- Commercial
- Industrial
- Military & Government
- Hospitality
- Education
- Oil, Gas & Utilities

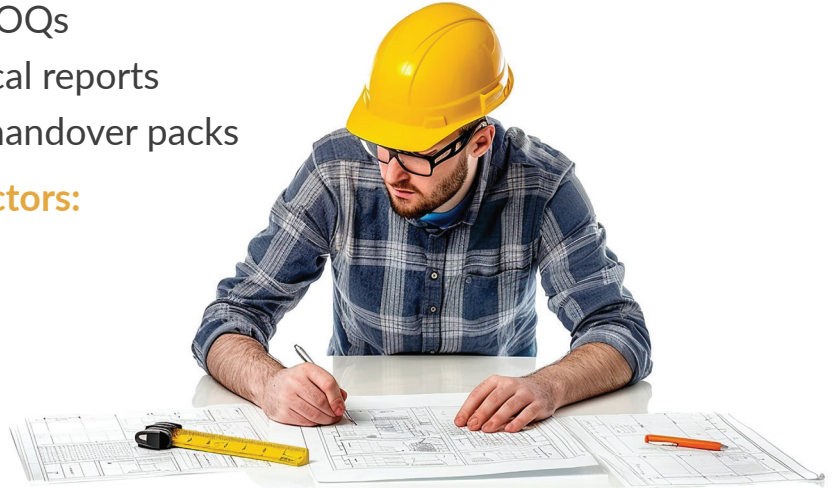

Installation, Testing & commissioning Services

Our experts bring decades of hands-on installation and commissioning experience. Every system is tested, validated, and aligned to specification before handover. Our commissioning scope includes:

- Equipment placement and setup
- Functional testing
- Final inspections
- Certification and documentation



Operational & Maintenance Services

We provide full lifecycle support including:

- Operation and Maintenance Manuals (O&M)
- Training & Handover
- 7/24 Emergency Maintenance Teams
- Fully equipped response units



Our preventive and corrective maintenance services reduce downtime, enhance equipment longevity, and ensure safe building operations.

AREA OF
EXPERTISE



AI- WAJHA Contracting

Our Contracting Division is built on deep industry expertise and decades of field experience. We manage a wide range of construction activities—ranging from civil and infrastructure works to high-end turnkey developments. Our focus is on quality, timely execution, and client satisfaction through professional project delivery.

AI- WAJHA General Contracting Services:

AI- WAJHA, we offer a comprehensive range of general contracting services that meet the highest standards of quality, safety, and efficiency. Our capabilities include:

01 Civil and Structural Works

- Concrete structures
- Foundations and slabs
- Industrial and commercial buildings
- Retaining walls and boundary walls

02 Infrastructure Works

Our infrastructure division is equipped to deliver complete solutions, including:

- Earthworks (Excavation & Backfilling)
- Roadworks (Asphalting and Paving)
- Storm Water Drainage Systems
- Sewage Networks
- Potable Water Systems
- Site Development & Wadi Improvements
- Low Voltage (LV) Networks
- Street Lighting Installations
- Medium Voltage (MV) Networks
- Telecom & Irrigation Network Ducting

03 Turnkey & Design-Build Projects

We manage projects from concept to completion, providing integrated design and construction services tailored to client needs.

04 Renovation & Fit-Out Works

From interior upgrades to complete facility refurbishments, we deliver customized renovation and fit-out services for commercial, residential, and institutional spaces



AL- WAJHA SYSTEMS

AI- WAJHA Systems

As one of our core specializations, AI- WAJHA Systems delivers comprehensive MEP (Mechanical, Electrical, and Plumbing) contracting services. From initial wiring to testing and commissioning, we handle every detail with precision, performance, and professionalism.

MEP CONTRACTING EXPERTISE

01 MECHANICAL CONTRACTING

Our Mechanical Division is fully equipped to deliver sophisticated systems that meet modern building requirements:

- Central Chiller Plants
- Heating, Ventilation & Air Conditioning (HVAC) Systems
- Wastewater and Recycled Water Networks
- Plumbing and Sanitary Systems
- Fire Fighting and Suppression Systems



02 ELECTRICAL CONTRACTING

The Power Division provides turnkey solutions for electrical infrastructure, power distribution, and smart energy:

- Cable Raceways (Trays, Conduits, Boxes, etc.)
- Bus Ducts & Riser Feeders
- Infrastructure & Underground Utilities
- Power Distribution Panels
- Internal & External Lighting with Dimming Controls
- Grounding & Bonding Protection
- Emergency Generators & Power Backup Systems
- UPS Systems
- Solar Energy Solutions
- Motor Control Centers (MCC)
- Electrical System Labeling & Identification
- Full Range of Wiring Devices & Accessories



03 Telecommunication & ELV Systems

Our Telecommunication Division offers advanced Extra-Low Voltage (ELV) and ICT systems designed for modern facilities:

- Horizontal and Backbone Cabling (Copper/Fiber)
- Equipment Room Integration & Fittings
- Data Network Systems
- Voice Communication Systems
- Radio & Wireless Communication
- IPTV & Video on Demand (VOD) Systems
- Fire Alarm and Life Safety Systems
- Public Address and Voice Evacuation Systems

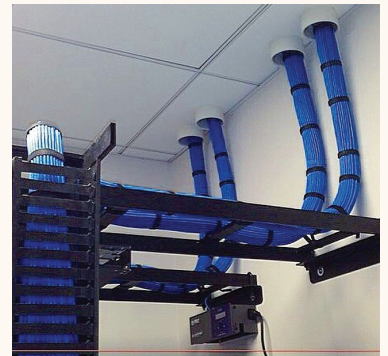
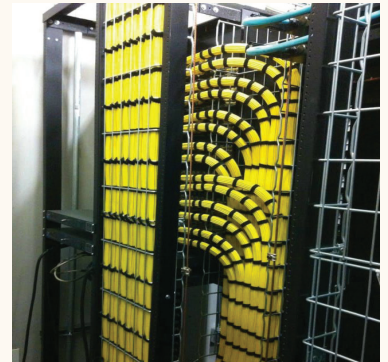

04 Safety & Security Systems

We design and integrate advanced physical and digital security systems, including:

- Closed Circuit Television (CCTV)
- Access Control & RFID Solutions
- Intrusion Detection Systems
- Security Screening Equipment
- Centralized Integrated Security Systems
- Security Control Room Configuration



05 Smart Building & Automation Solutions

- Audio-Visual and Video Conferencing Systems
- Master Clock Systems
- Nurse Call and Healthcare Communication Systems
- Building Management Systems (BMS)
- Home & Building Automation
- Data Center Preparation
- Enterprise Computing & Storage Solutions

One of our main expertise is MEP contracting. Al- WAJHA fulfills all of your electromechanical needs down from wiring up to testing & commissioning. We really make everything happen.

AL- WAJHA TRADING

AI- WAJHA Trading

AI- WAJHA offers a complete suite of product sourcing, system integration, and supply chain solutions. Our team ensures timely delivery of certified components and equipment with the technical backing to ensure system compatibility, performance, and sustainability.

OUR ADVANTAGES INCLUDE:

The Power Division provides turnkey solutions for electrical infrastructure, power distribution, and smart energy:

- Access to a wide network of global OEMs and vendors
- Reliable and cost-effective procurement planning
- Custom supply chain models tailored to project scale
- Support for technical submittals and compliance documentation
- In-depth after-sales support and system integration assistance



PROJECT MANAGEMENT

Al- WAJHA applies international project management standards ISO 21500 to ensure timely, quality-controlled, and cost-effective project delivery. We apply structured approaches across the full project lifecycle—from mobilization to handover.

P R O J E C T P H A S E S



With our seasoned team and proven methodologies, we manage risks, control resources, and optimize timelines while ensuring clear communication with all stakeholders.

Quality Assurance / Quality Control

AT AL-WAJHA..

QUALITY IS NOT JUST A
REQUIREMENT
IT'S A CULTURE..

Our QA/QC framework aligns with **ISO 9001** and project-specific standards to ensure all services and deliverables meet or exceed expectations. We implement proactive planning, thorough inspections, and corrective measures to prevent non-conformities.

Objectives:

- Ensure full compliance with client specs and regulatory codes
- Provide documentation and traceability for all processes
- Maintain continuous improvement throughout the project lifecycle
- Promote quality ownership among staff and subcontractors

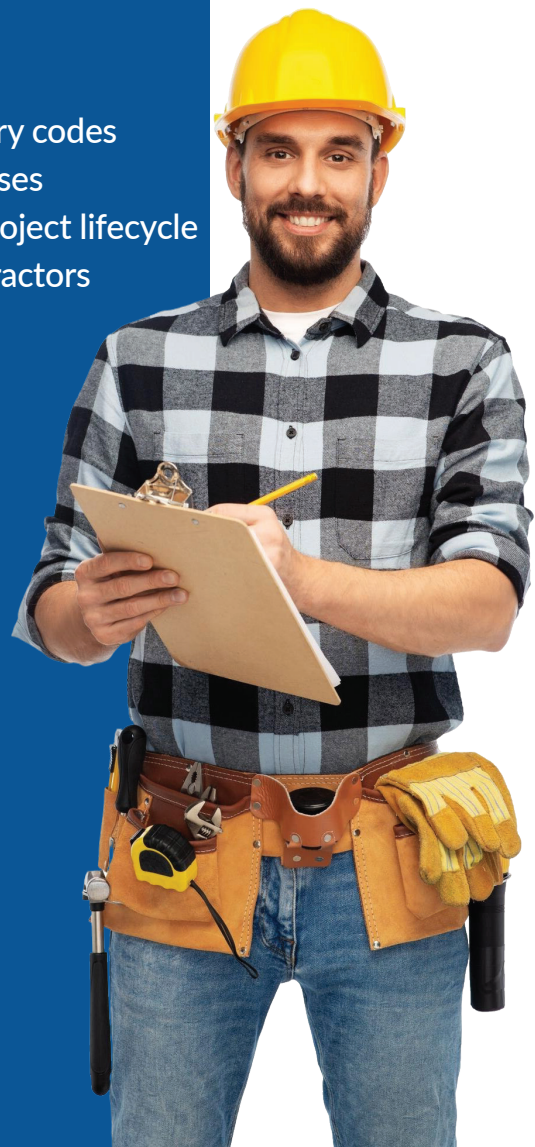

Health, Safety, Security, and Environment

We are committed to providing a **safe and secure work environment** for all employees, clients, and stakeholders. Our HSSE program is built on proactive risk identification, prevention, and compliance with all Saudi regulations and international best practices.



OUR HSSE COMMITMENT INCLUDES:

- **Zero**-tolerance policy on unsafe practices
- **Mandatory** training and certification for all workers
- **On-site safety** audits and emergency drills
- **Full** incident reporting and root-cause analysis systems
- **Open** communication on safety with clients, workers, and regulators

Licenses & Regulatory Certificates

ISO CERTIFICATES

- ISO 9001:2015
- ISO 45001:2018
- ISO 14001:2015
- ISO 31000:2018
- ISO 1002:2018
- ISO10015:2019
- ASO Certificate Excellence Award
- ASO: QCMS:2020/1
- ASO: CSAM:2021/1
- ASO: OHSMS:2020/1
- Certificate of diploma for Employee



ISO 9001:2015



ISO 45001:2018



ISO 14001:2015



ISO 31000:2018



ISO 1002:2018



ISO10015:2019



ASO Certificate Excellence



ASO: QCMS:2020/1



ASO: CSAM:2021/1



ASO: OHSMS:2020/1

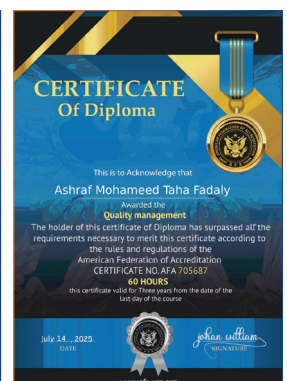
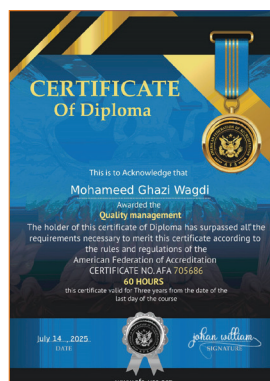
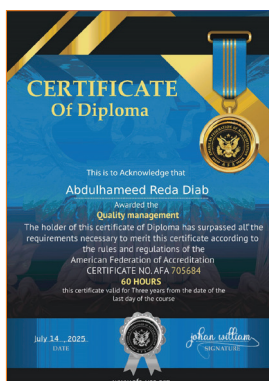

Certificate of diploma for Employee

Licensing & Approvals

SCA

الهيئة السعودية للمقاولين
Saudi Contractors Authority

شهادة
عضوية
مقاول

تاريخ الإصدار: 19 Jun 2025

طيفاً لتنظيم الهيئة السعودية للمقاولين فإننا نشهد بأن
شركة الواجهة المتراصة للأنظمة للمقاولات شركة
شخص واحد
رقم العضوية: 498449844
مسجل في عضوية الهيئة حسب الإجراءات المعمول بها وقد أعطى هذه الشهادة بناءً على ذلك

تاريخ نهاية العضوية 19 June 2026
الرجاء التحقق من صحة وصحة الشهادة عبر زيارة الرابط <https://monshaat.org>

SCA

الهيئة السعودية للمقاولين
Saudi Contractors Authority

رقم الهاتف: +966920000968
البريد الإلكتروني: info@sca.sa
sca.sa

الهيئة السعودية للمقاولين
رقم الهاتف: +966920000968
البريد الإلكتروني: info@sca.sa
sca.sa

VISION 2030
رؤية
2030
الهيئة العامة للغذاء والدواء
Ministry of Health
السعودية

بلدية جدة
balady
services

رقم الخدمة الموحد: 199040

رخصة نشاط تجاري
Commercial Activity Licence
شركة الواجهة المتراصة للأنظمة للمقاولات شركة شخص واحد

License Expiry Date: 1448/01/01

License Number: 461220031770

Owner's Name: شركة الواجهة المتراصة للأنظمة للمقاولات شركة شخص واحد

Owner's ID: 7011177826

ISIC Classification: ترميمات المباني السكنية والتجارية سكنية

Detailed Activity: ترميمات المباني السكنية والتجارية سكنية

Sub-Municipality: بلدية جدة الجديدة

Municipality: أمانة محافظة جدة

Street: بن خاقان

District: السلامة

Sign's Area: مساحة الترخيص: 1

Sign's Type: إرشادية

Shop's Total Area: مساحة المحل الإجمالية: 130 متر مربع

QR Code: 130 متر مربع

Permit Expiry Date: تاريخ انتهاء الترخيص

Permit Number: رقم الترخيص

Permits: الترخيص

Permits: الترخيص

رقم الهاتف الموحد: 199040

Balady.rs

sauidimomra

www.balady.gov.sa

Saudi Contractors Authority Registration

Municipal Commercial Activity License (balady)

منشآت
monsha'at

رقم شهادة: 24469164337

تاريخ الإصدار: 29-10-2024

اسم المنشأة: شركة الواجهة المتراصة للأنظمة للمقاولات شركة شخص واحد

الرقم الوطني: 7011177826

الرجل التجاري: 4030231669

صلاحية الشهادة: ستة من تاريخ الإصدار

تتم التحقق من الشهادة من خلال موقع منشآت

<https://profile.monshaat.gov.sa/validate>

تشهد الهيئة العامة للمنشآت الصغيرة والمتوسطة "منشآت" بأن المنشأة المذكورة أعلاه تدرج من ضمن المنشآت الصغيرة والمتوسطة وفقاً للتعريف المعتمد لدى "منشآت"

تعد هذه الشهادة من الوثائق الحكومية الرسمية، ولا يجوز تداولها أو استعمالها إلا في حدود الأغراض التي أصدرت لأجلها، ويحظر قطعاً تقليدها أو إدخال أي تعديلات عليها سواء بالإضافة أو الحذف أو التغيير في بياناتها أو غير ذلك من أنواع التعديل، وتعد هذه الشهادة لأغية إذا شابهها شيء من ذلك، كما تعرض من ارتكب أي مما سبق إلى الملاحقة النظامية أمام الجهات المختصة دون الإخلال بما تنص عليه الأنظمة ذات العلاقة.

* يجب التحقق من خلال رابط موقع منشآت عن صلاحية الشهادة حيث أنه يتم التحديث بشكل دوري

Monsha'at Certificate (SME Classification)

24

GOSI Registration (Social Insurance)

**Saudization Compliance
Certificate (GOSI / Qiwa)**

GOSI Occupational Health & Safety Certificate

24

Zakat, Tax & Customs Authority Certificate

Company Bank Account (IBAN – NCB)

Offices



KSA

P.O. Box: 23525, Zip Code: 21463
Intersection of Al-Madinah & Hira Street
Hasan Square Building, 1st Floor, Office 109
Al-salama District, Jeddah, KSA



+966 563102221



+966 012 6621129



info@i2system.com



www.i2system.com

Board of Directors and Officers

Board of Directors

Mr. Hassan Sawaf ——— Chairman

Mr. Abdulhameed Diab ——— General Manager

Senior Officers

Mostafa Mahmoud ——— Al- wajha Contracting Manager

Mohamed Wajdi ——— Al- wajha Systems Manager

Ashraf Fadaly ——— Al- wajha Trading Manager

Feras Sawaf ——— Admin & Human Resources Manager

Ghassan Sawaf ——— Legal/Contract Manager

AI- WAJHA logical organization chart

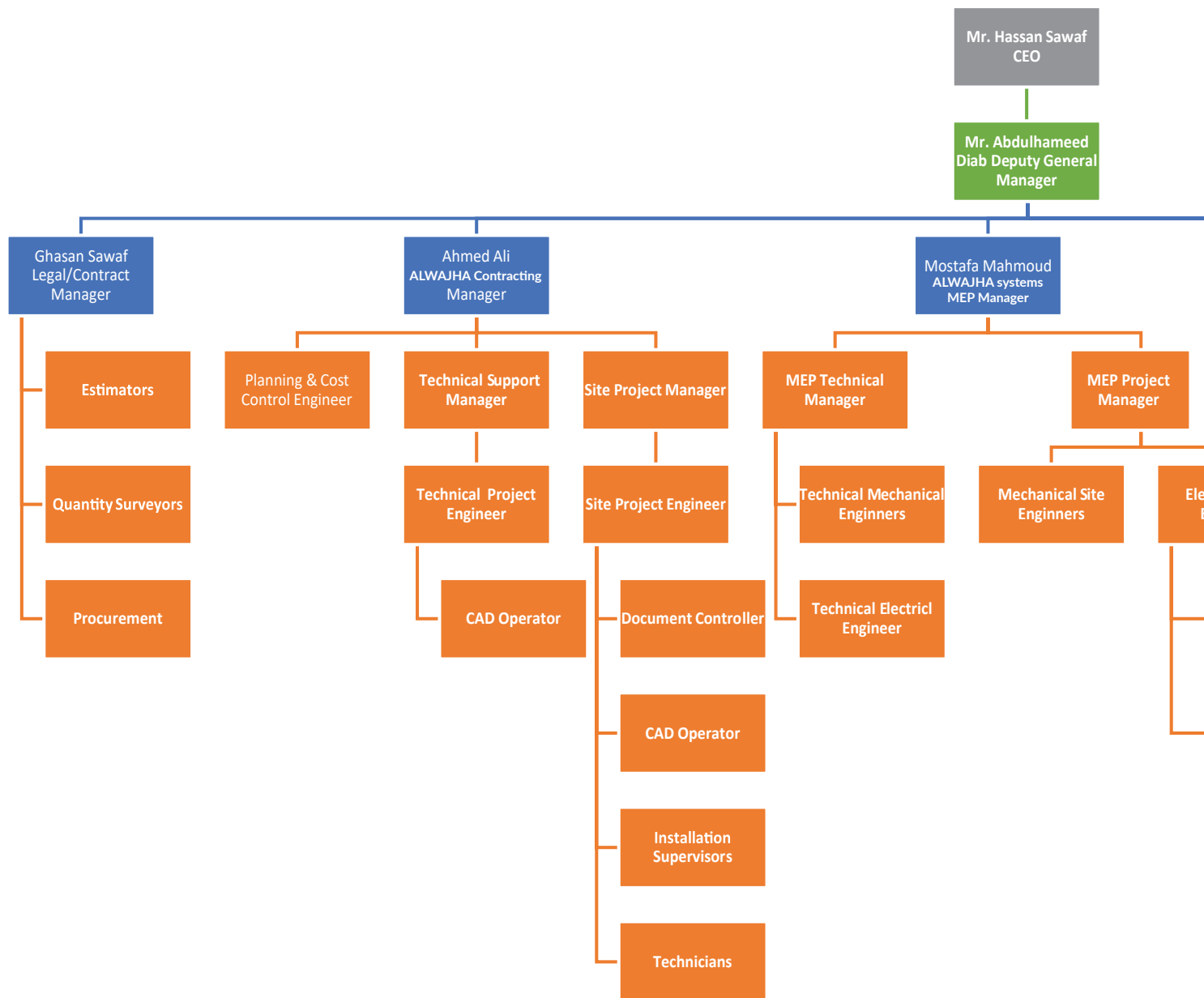

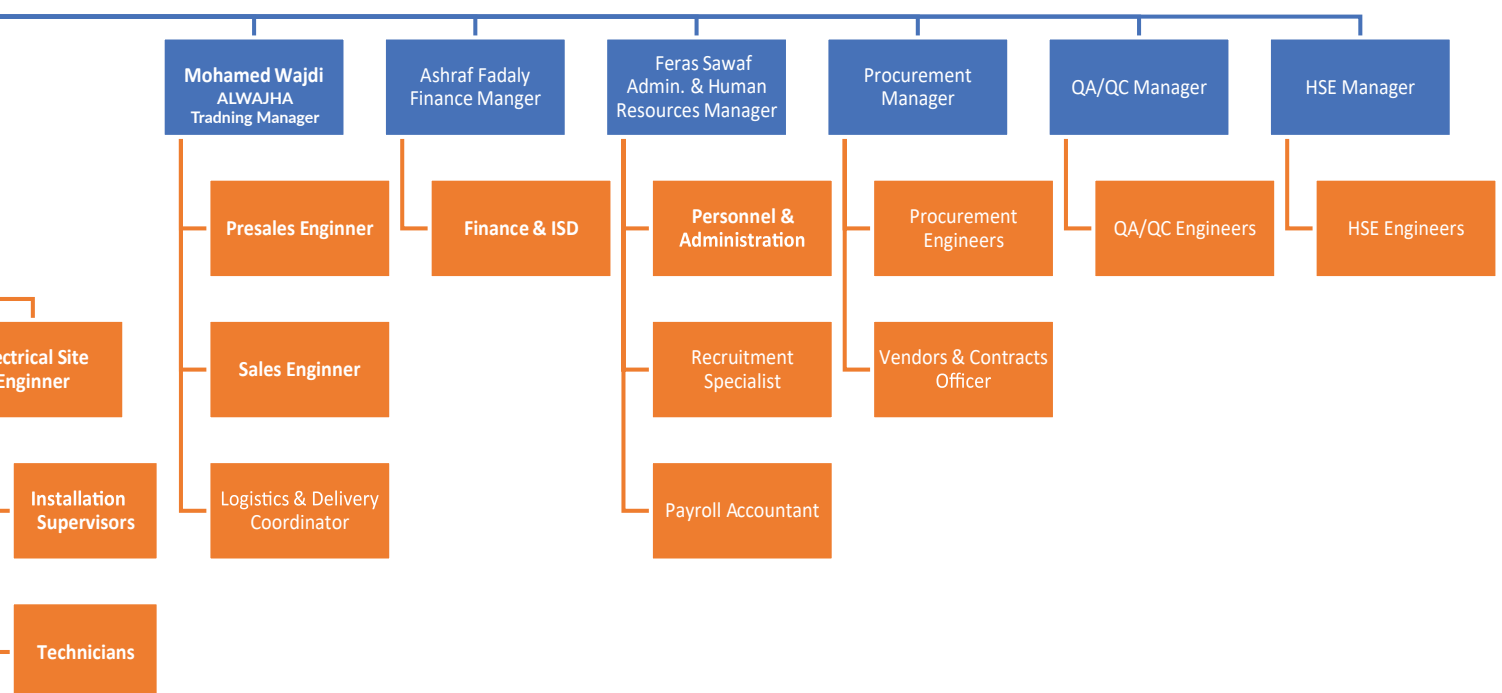

Major Clients & Project Portfolio

PROJECTS



PROJECTS

- 01 Rosewood Resort & Hotel
- 02 Desert Rock Hotel
- 03 Island - Shura East Hotel HE1
- 04 Turtle Bay Hospital MEP & Infrastructure Package
- 05 King Abdulaziz International Airport KAIA
- 06 NEOM Staff & Workers Accommodation Camp
- 07 SUMOU Towers

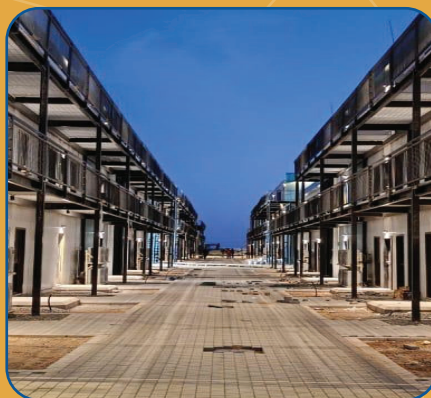



Location	Amaala - Kingdom of Saudi Arabia
Client	Red Sea Global
Contractor	First Fix



Scope of Work:

- All electrical works including Complete MV Substations, Electric substations LV switchgear and cabling,
- Energy management systems, Power factor correction equipment, BMS System, fire detection system, all lighting and wiring works, complete emergency lighting system

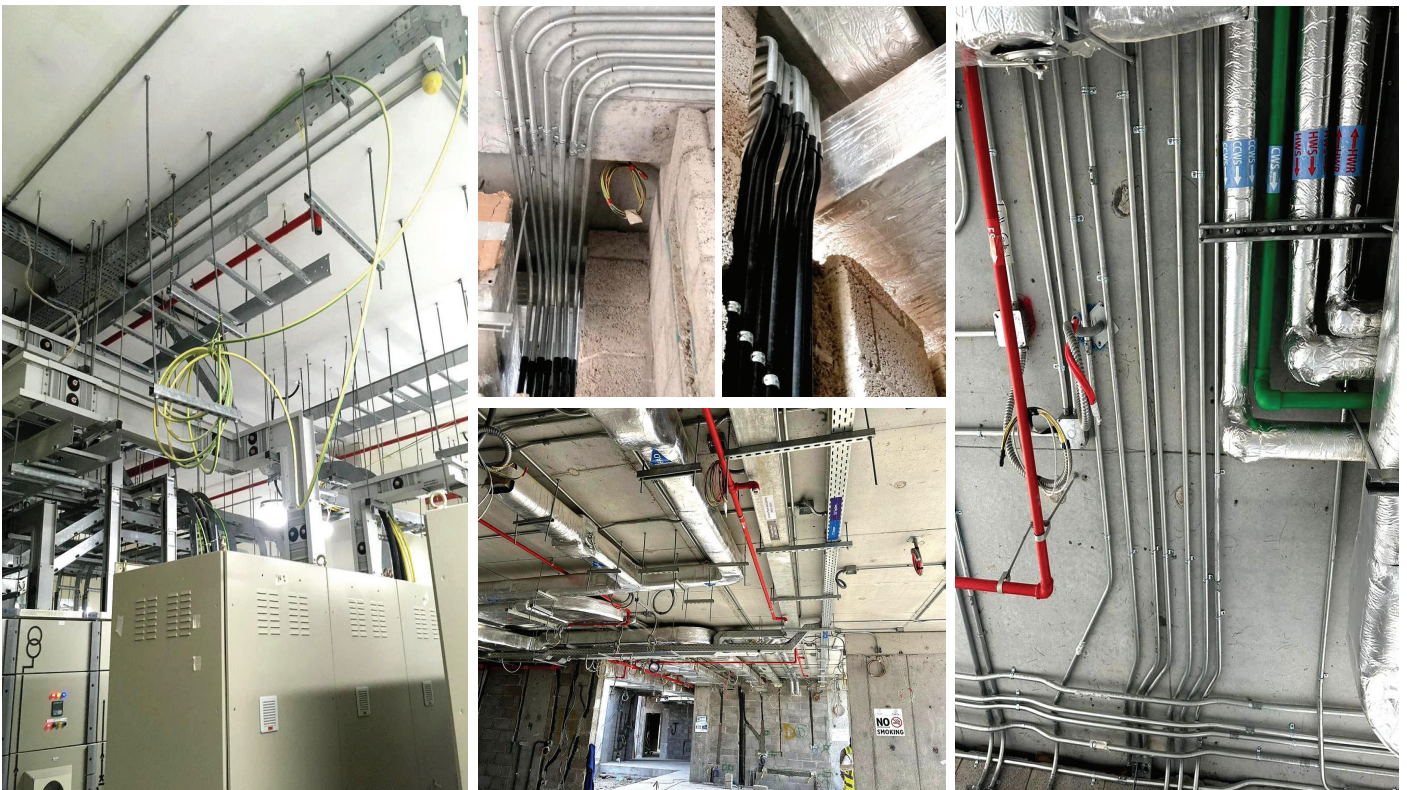



Location	Umluj - Kingdom of Saudi Arabia
Client	Red Sea Global
Contractor	MAS Engineering & Construction Company



شركة ماس الهندسة والانشاء المحدودة
MAS ENGINEERING & CONSTRUCTION COMPANY LTD.

Scope of Work:

- All electrical works including Complete MV Substations, Electric substations LV switchgear and cabling,
- Energy management systems, Power factor correction equipment, BMS System, fire detection system, all lighting and wiring works, complete emergency lighting system

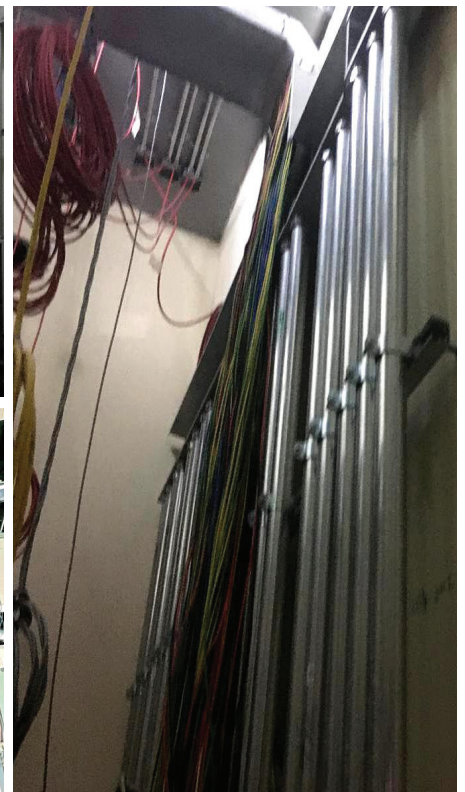



Location	Umluj - Kingdom of Saudi Arabia
Client	Red Sea Global
Contractor	First Gulf Company (FGC)



FIRST GULF COMPANY
الشركة الخليجية الأولى

Scope of Work:

- All electrical works including Complete MV Substations, Electric substations LV switchgear and cabling,
- Energy management systems, Power factor correction equipment, BMS System, fire detection system, all lighting and wiring works, complete emergency lighting system

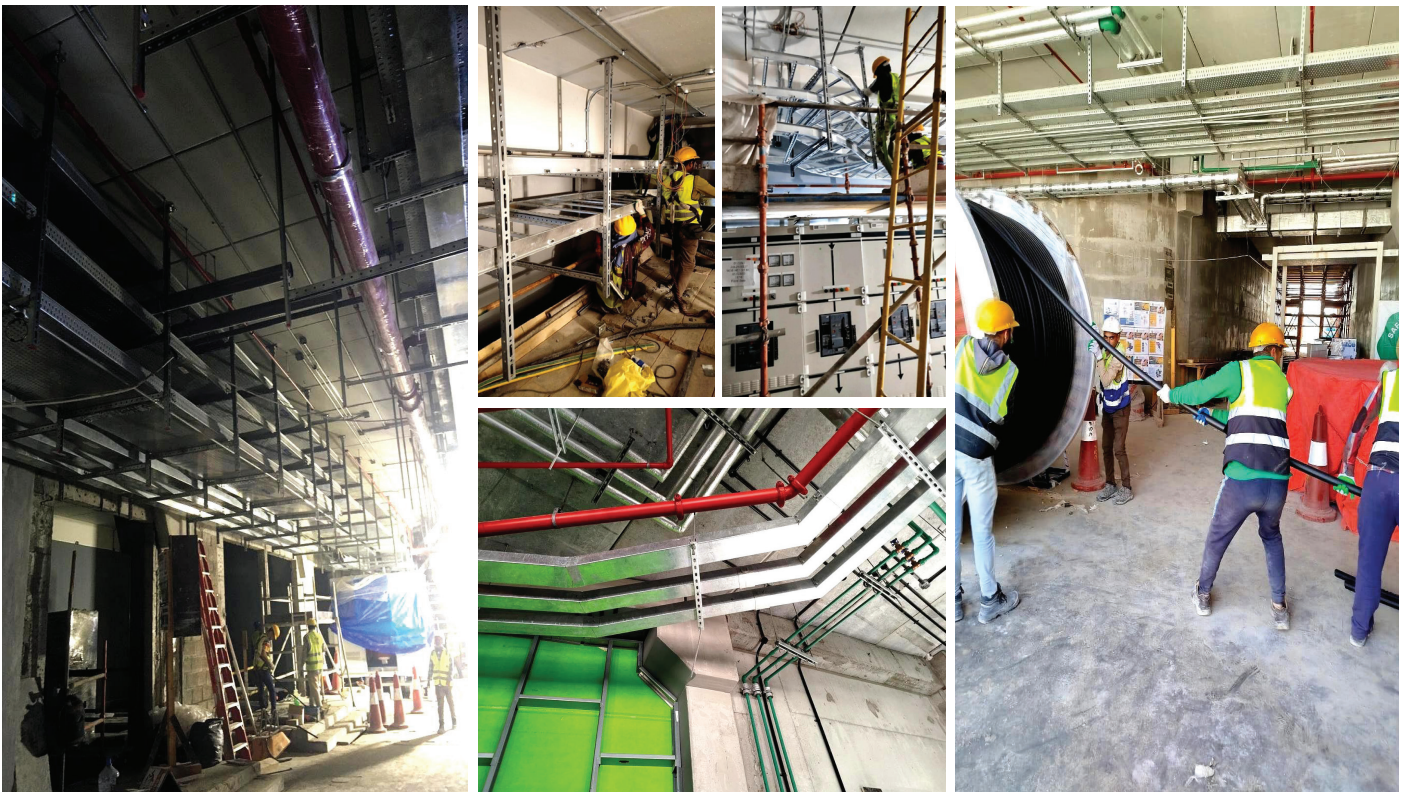



Location	Umluj - Kingdom of Saudi Arabia
Client	Red Sea Global
Contractor	MAS Engineering & Construction Company



شركة ماس الهندسة والانشاء المحدودة
MAS ENGINEERING & CONSTRUCTION COMPANY LTD.

Scope of Work:

- All electrical works including Complete MV Substations, Electric substations LV switchgear and cabling,
- Energy management systems, Power factor correction equipment, BMS System, fire detection system, all lighting and wiring works, complete emergency lighting system

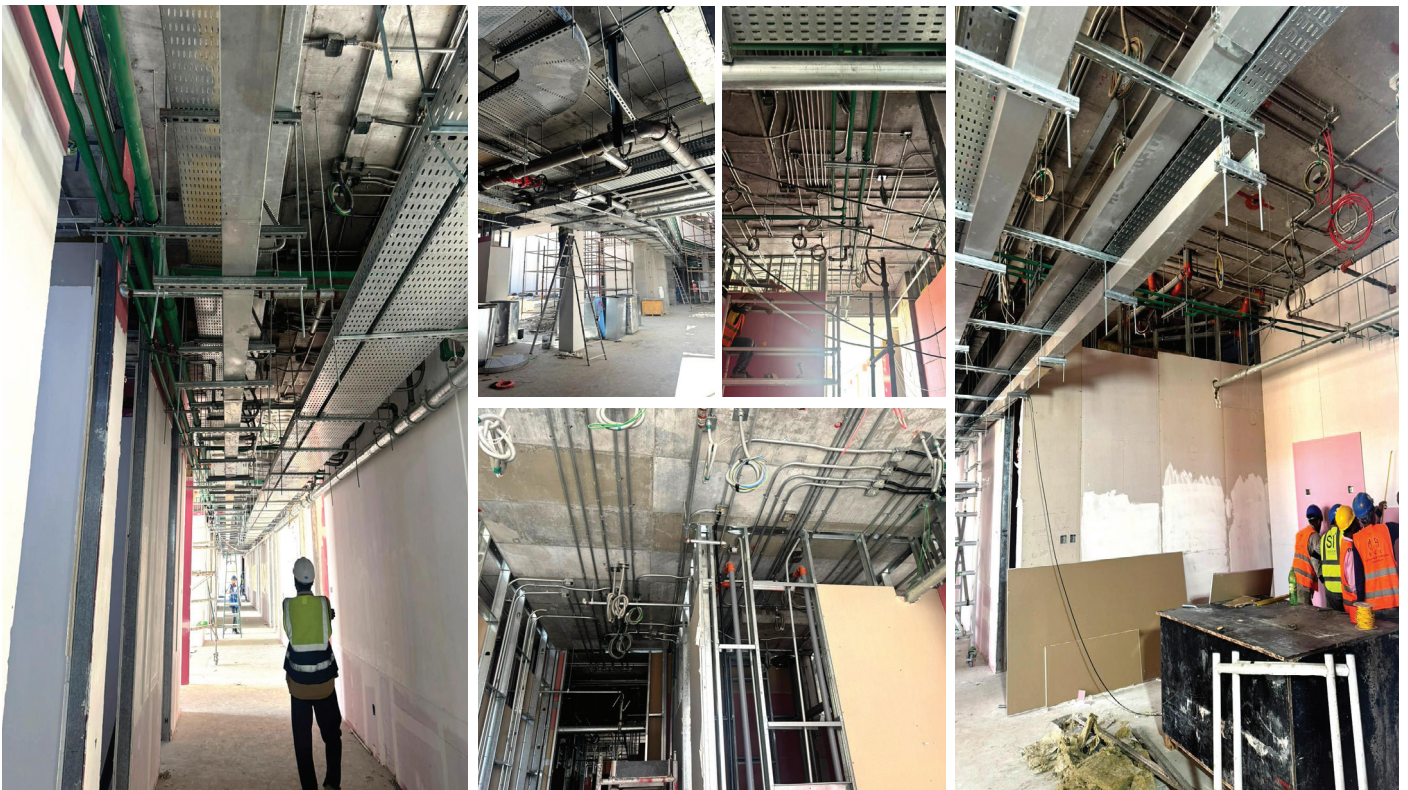



Location	Jeddah - Kingdom of Saudi Arabia
Client	General Authority of civil aviation GACA
Contractor	Saudi Bin Laden Groub
Sub Contractor	Vanderland - ICAD - BTC - SAS - Jonson Control



Scope of Work:

- Baggage handling System
- All wiring and cable containments for Communication Horizontal Cabling, Communication Backbone Cabling, Flight Information Display System, Data Network, Voice Communication, CCTV, IPTV, Access control system, CCTV system, Fire alarm Systems and BMS system.

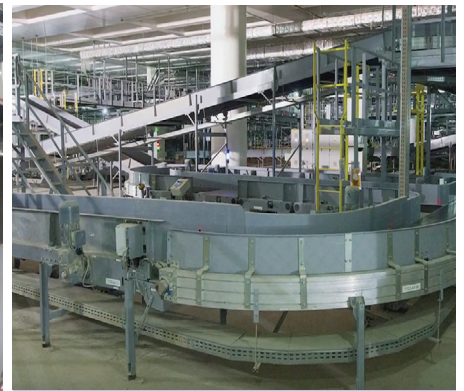



Location	Amaala - Kingdom of Saudi Arabia
Client	Neom - Kingdom of Saudi Arabia
Contractor	AlMajal Alarabi Company MAG
Sub Contractor	Industrial Engineering Company for Construction and Development (ICON)



Scope of Work:

- All electrical works including Complete MV Substations, Electric substations LV switchgear and cabling,
- Lighting, power, data, fire detection system and wiring works, complete emergency lighting system

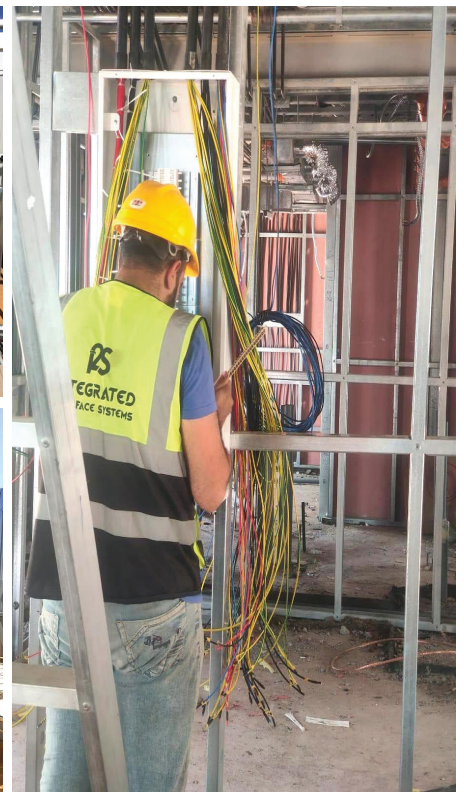
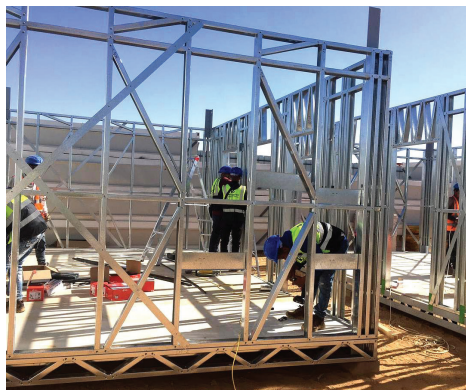

07 SUMOU TOWERS



Location	Amaala - Kingdom of Saudi Arabia
Client	Jeddah - Kingdom of Saudi Arabia
Contractor	BUNA Company



Scope of Work:

- All electrical works including Complete Electric substations LV switchgear and cabling,
- Lighting, power, data, fire detection system and wiring works, complete emergency lighting system

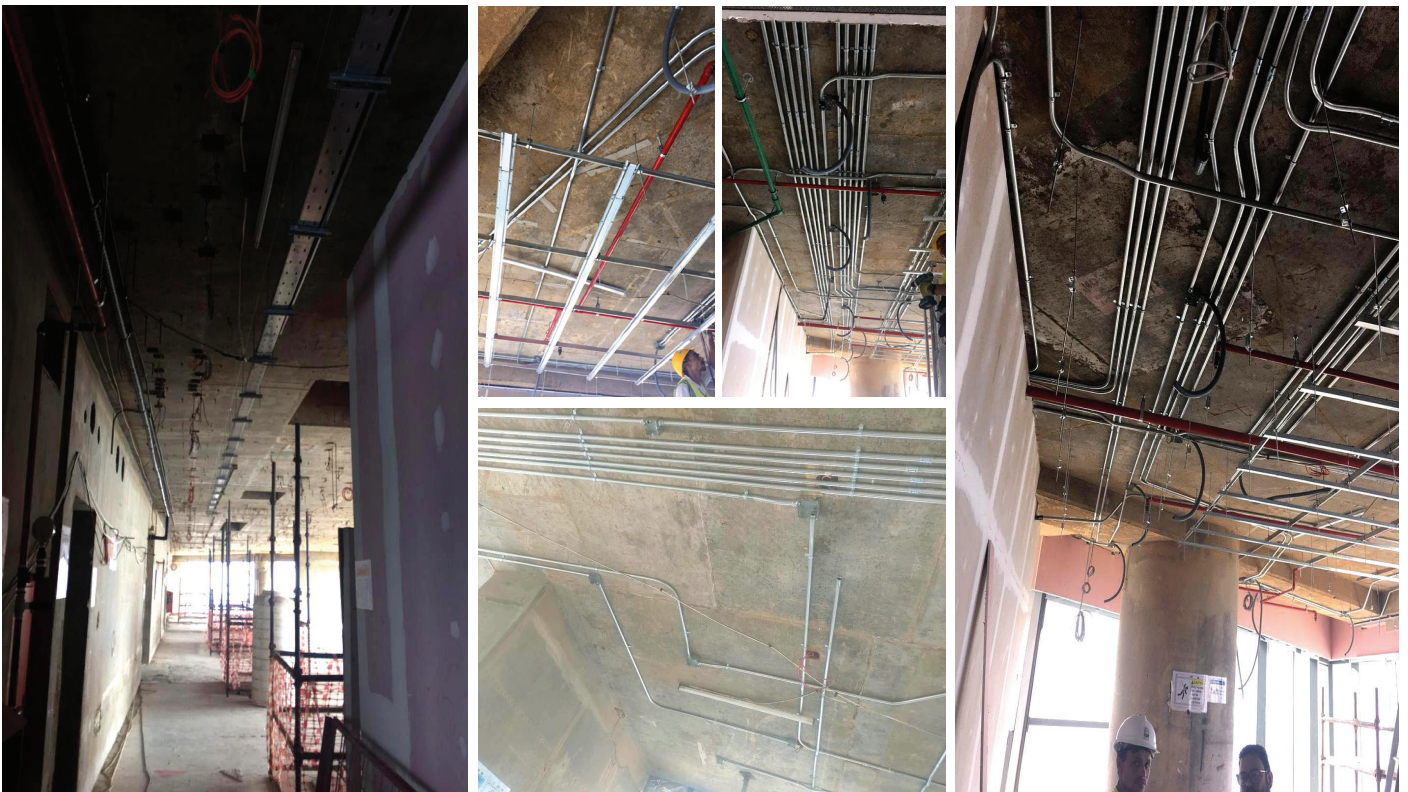

THOUGHTS

A large grid of dotted lines for writing thoughts. The grid consists of 20 columns and 30 rows of small squares, each defined by dotted lines. This provides a structured space for writing or drawing.

THOUGHTS

A large grid of dotted lines for writing thoughts. The grid consists of 20 columns and 30 rows of small squares, each defined by dotted lines. The grid is intended for writing thoughts.

